

POMPANO PARKWAY - STATE ROAD #845  
(POWERLINE ROAD - S.W. 25th. AVENUE)

IRRIGATION SCHEDULE

SIZE OF NURSERY STOCK	IRRIGATION SCHEDULE FOR VIGOR	IRRIGATION SCHEDULE FOR SURVIVAL
LESS THAN 2 INCH CALIPER	DAILY: 2 WEEKS EVERY OTHER DAY: 2 MONTHS WEEKLY:UNTIL ESTABLISHED	TWICE WEEKLY FOR 2-3 MONTHS
2-4 INCH CALIPER	DAILY: 1 MONTH EVERY OTHER DAY: 3 MONTHS WEEKLY:UNTIL ESTABLISHED	TWICE WEEKLY FOR 3-4 MONTHS
GREATER THAN 4 INCH CALIPER	DAILY: 6 WEEKS EVERY OTHER DAY: 5 MONTHS WEEKLY:UNTIL ESTABLISHED	TWICE WEEKLY FOR 4-5 MONTHS

\* ESTABLISHMENT TAKES APPROXIMATELY 3 MONTHS (HARDINESS ZONES 10-11) 4 MONTHS (HARDINESS ZONES 8-9) PER INCH TRUNK CALIPER.

- NOTES:
1. ALL LANDSCAPED AREAS SHALL BE PROVIDED WITH AN UNDERGROUND FULLY AUTOMATIC IRRIGATION SYSTEM USING POP-UP SPRINKLERS. SYSTEM SHALL PROVIDE 100% COVERAGE WITH A 50% OVERLAP (MINIMUM) USING RUST FREE WATER, EXCEPT PRESERVED AREAS REMAINING IN NATURAL STATE. A RAIN SENSOR DEVICE OR SWITCH SHALL BE INSTALLED THAT WILL OVERRIDE THE IRRIGATION SYSTEM WHEN ADEQUATE RAINFALL HAS OCCURRED. WATER SHALL NOT BE DIRECTED AND/OR PROVIDED ONTO IMPERVIOUS SURFACES AND/OR BE DESIGNED OR INSTALLED TO THROW WATER OVER IMPERVIOUS SURFACE SUCH AS SIDEWALKS, ETC. HOURS OF OPERATION FOR ALL IRRIGATION SYSTEMS SHALL BE LIMITED TO 5:00 PM TO 8:00 AM ONLY OR AS MAY BE FURTHER RESTRICTED BY SOUTH FLORIDA MANAGEMENT DISTRICT OR OTHER JURISDICTIONAL AGENCY.
  2. GENERAL CONTRACTOR TO SUPPLY & INSTALL SLEEVES AS SHOWN & PROVIDE ELECTRICAL HOOK UP AS REQUIRED.
  3. CODES AND STANDARDS: ALL WORK SHALL BE INSTALLED AND COMPLY WITH "FLORIDA BUILDING CODE APPENDIX (F)", INCLUDING ORDINANCES AND REGULATIONS OF ALL GOVERNING AUTHORITIES. WORK ALSO SHALL COMPLY WITH THE AMERICAN SOCIETY FOR TESTING AND MATERIALS (ASTM).
  4. PIPE INSTALLATION IN VEHICLE TRAFFIC AREAS SHALL BE AS FOLLOWS: PBC V-A-1.1:  
PIPE SIZE (INCHES) DEPTH OF COVER (INCHES)  
1/2-2 1/2 18"-24"  
3-5 24"-30"  
6 AND LARGER 30"-36"
  5. HEADS TO BE INSTALLED IN PLANTERS AND BED AREAS SHALL BE 12" POP UP OR MUST BE APPROVED BY LANDSCAPE ARCHITECT TO BE LOCATED ON RISERS PRIOR TO INSTALLATION. ALL RISERS SHALL BE PAINTED FLAT BLACK IF APPROVED.
  6. IRRIGATION CONTRACTOR TO INSTALL BUBBLERS TO EACH TREE/PALM, VERIFY LOCATIONS AS REQUIRED.
  7. IRRIGATION CONTRACTOR TO SELECT NOZZLE SIZE BASED ON INTENDED THROW WITHIN 25% OF MAXIMUM DESIGN THROW.
  8. INSTALL BUBBLERS LOCATED AT EACH NEW LOCATION OF TREES.(SEE LANDSCAPE PLAN FOR LOCATIONS)
  9. CONTRACTOR TO PRESSURE TEST WATER SERVICE UP TO EACH ZONE VALVE IN THE IRRIGATION SYSTEM; MAIN LINE SHALL BE LEFT EXPOSED FOR VISUAL OBSERVATION PRIOR TO BACKFILL AND REQUIRED APPROVAL; CALL FOR REQUIRED INSPECTIONS.
  10. A MAP OF THE SYSTEM SHALL BE KEPT IN A READILY AVAILABLE LOCATION WITH DETAILS FOR OPERATION. PROVIDED BY CONTRACTOR. IRRIGATION CONTRACTOR SHALL PROVIDE (2) TWO COPIES OF AS-BUILT PLANS AND A PDF DISK UPON COMPLETION & FINAL ACCEPTANCE.
  11. A PRESURE-REGULATING VALVE SHALL BE INSTALLED AND MAINTAINED IF STATIC SERVICE PRESURE EXCEEDS 80 POUNDS PER SQUARE INCH.
  12. CHECK VALVES MUST BE INSTALLED AT IRRIGATION HEADS AS NEEDED TO PREVENT LOW HEAD DRAINAGE AND PUDDLING.
  13. CONTRACTOR SHALL INSTALL AUTOMATIC DRAIN LINES AS REQUIRED ON EACH ZONE.
  14. CONTRACTOR TO PRESSURE TEST WATER SERVICE UP TO EACH ZONE VALVE IN THE IRRIGATION SYSTEM; MAIN LINE SHALL BE LEFT EXPOSED FOR VISUAL OBSERVATION PRIOR TO BACKFILL AND REQUIRED APPROVAL; CALL FOR REQUIRED INSPECTIONS.

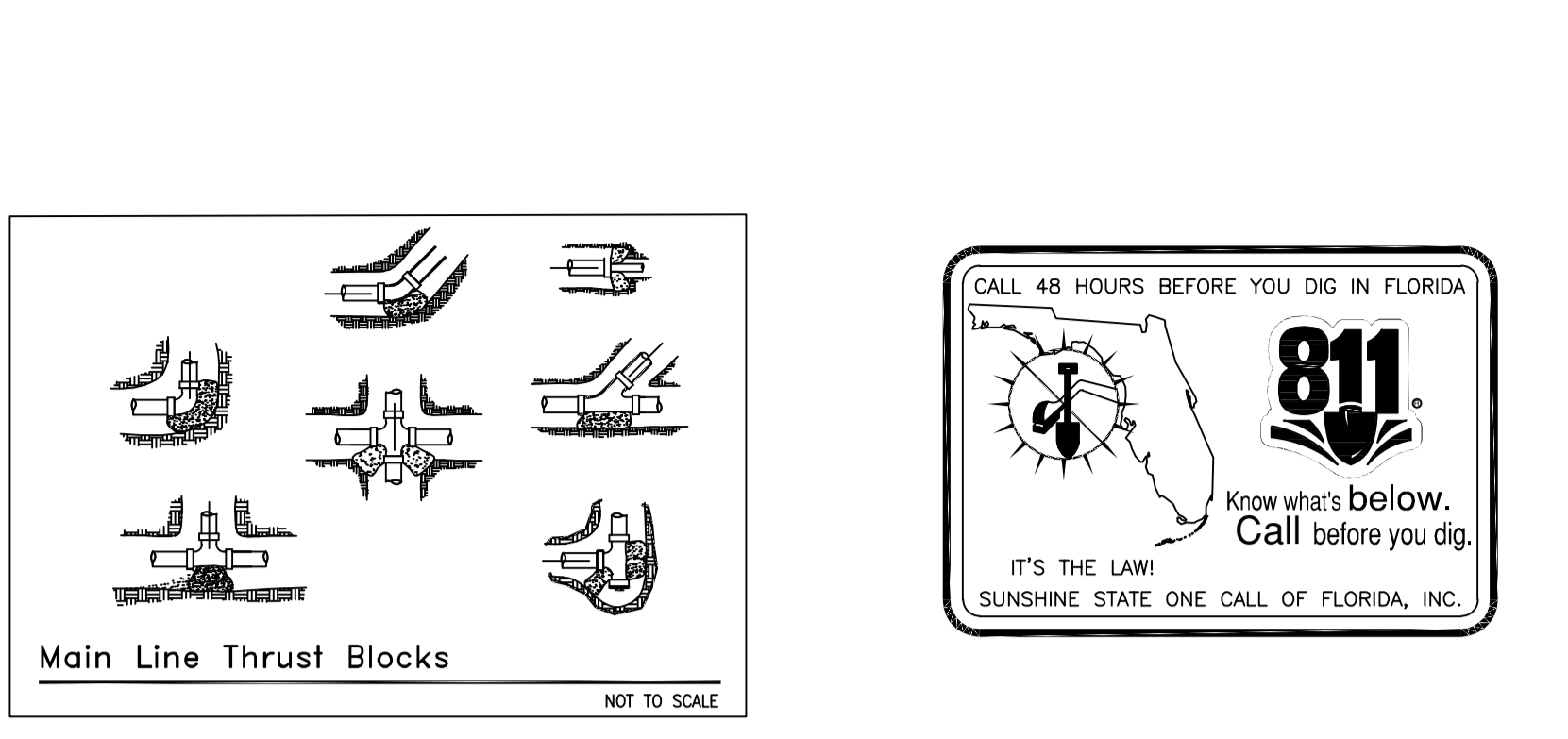
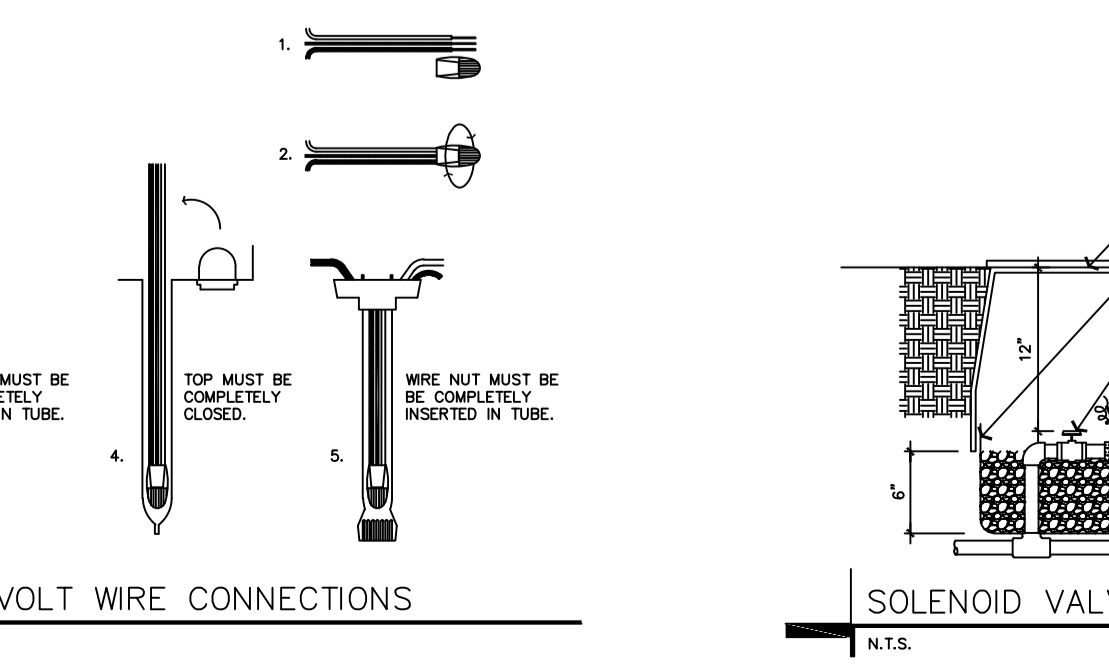
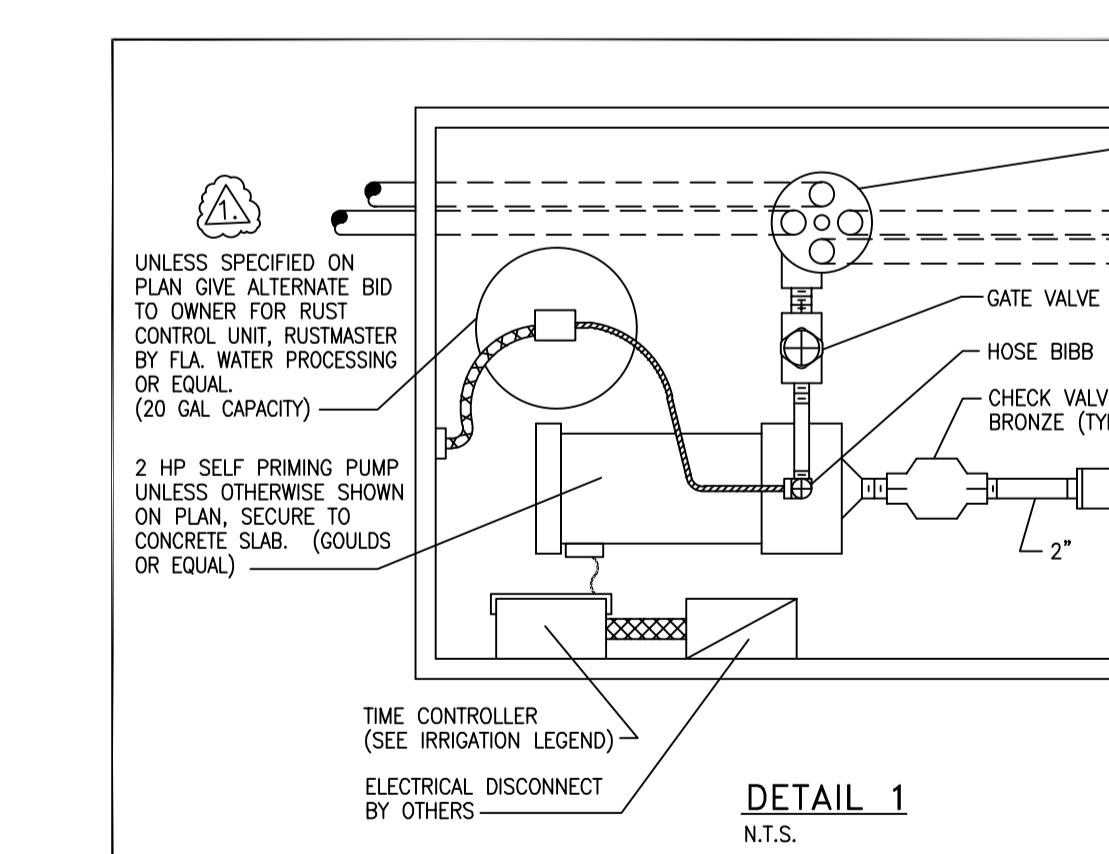
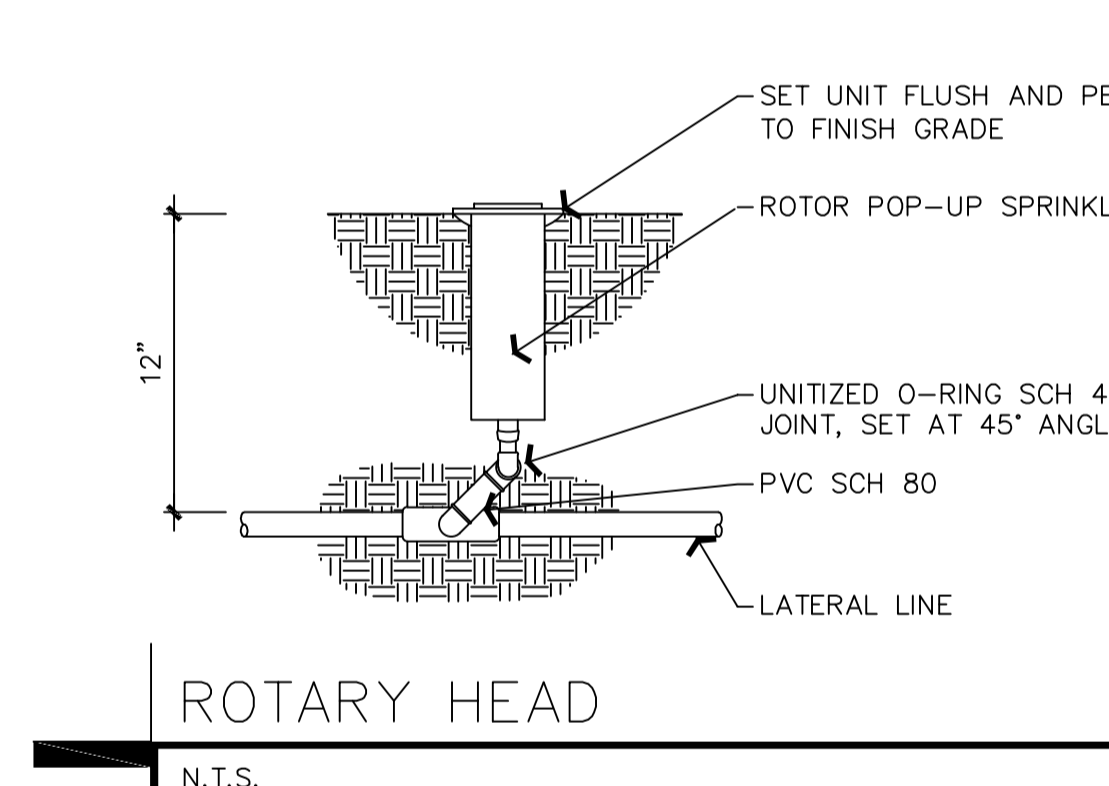

IRRIGATION LEGEND

SYMBOL	MODEL NUMBER	AREA	GPM	PRECIPITATION
RAIN BIRD 1806 SERIES 6" AND 1812 SERIES 12" POP UP SPRAYS				
RAIN BIRD 1806 CENTER STRIP - 4' CST		4'x30'	1.20	.68 IN/H
RAIN BIRD 1806 HALF - 15' H		15' RAD	2.00	1.29 IN/H
RAIN BIRD 1806 QUARTER - 15' Q		15' RAD	1.00	1.17 IN/H
RAIN BIRD 1806 END STRIP - 4' EST		4'x15'	0.60	.34 IN/H
RAIN BIRD SERIES S700 GEAR DRIVEN ROTARY SPRINKLER		42' RAD	3.50	1.93 IN/H
RAIN BIRD 1806 SIDE STRIP - 4' SST		4'x30'	1.45	.75 IN/H
RAIN BIRD 1806 FULL - 15' F		15' RAD	4.00	1.95 IN/H
RAIN BIRD 1806 -FLOOD BUBBLER 6" POP UP		10' RAD	3.20	1.65 IN/H
2 HP STARTE SELF PRIMING PUMP, MODEL #D41, DELIVERING 55 GPM @ 35 PSI OR EQUIVALENT 220 VOLT (OR EQUAL) W/ PUMP START				
RAIN BIRD PEB SERIES LOW VOLTAGE CONTROL VALVES 1" & 1 1/2" W/ DIRECT BURIAL #14 WIRE AS REQUIRED				
1 1/2" SCH. 40 PVC MAIN LINE AS SHOWN				
RAIN BIRD ESP-SMT WATER SENSE CERTIFIED 8 ZONE TIME CONTROLLER RAIN SWITCH READY 220/24 VOLT				
RAIN BIRD WR2-RFC RAIN SENSOR				
2" WELL SUPPLY 80' MIN.(WATER PERMIT BY OTHERS)				
RUST CONTROL DEVICE-SEE DETAIL #1				

SEE SPECIFICATIONS/DETAILS

ZONE	1	2	3	4	5	6	7	8
# HEADS	16	26	20	23	17	7	15	--
G. P. M.	20.40	43.60	38.00	38.00	38.00	24.50	31.00	--

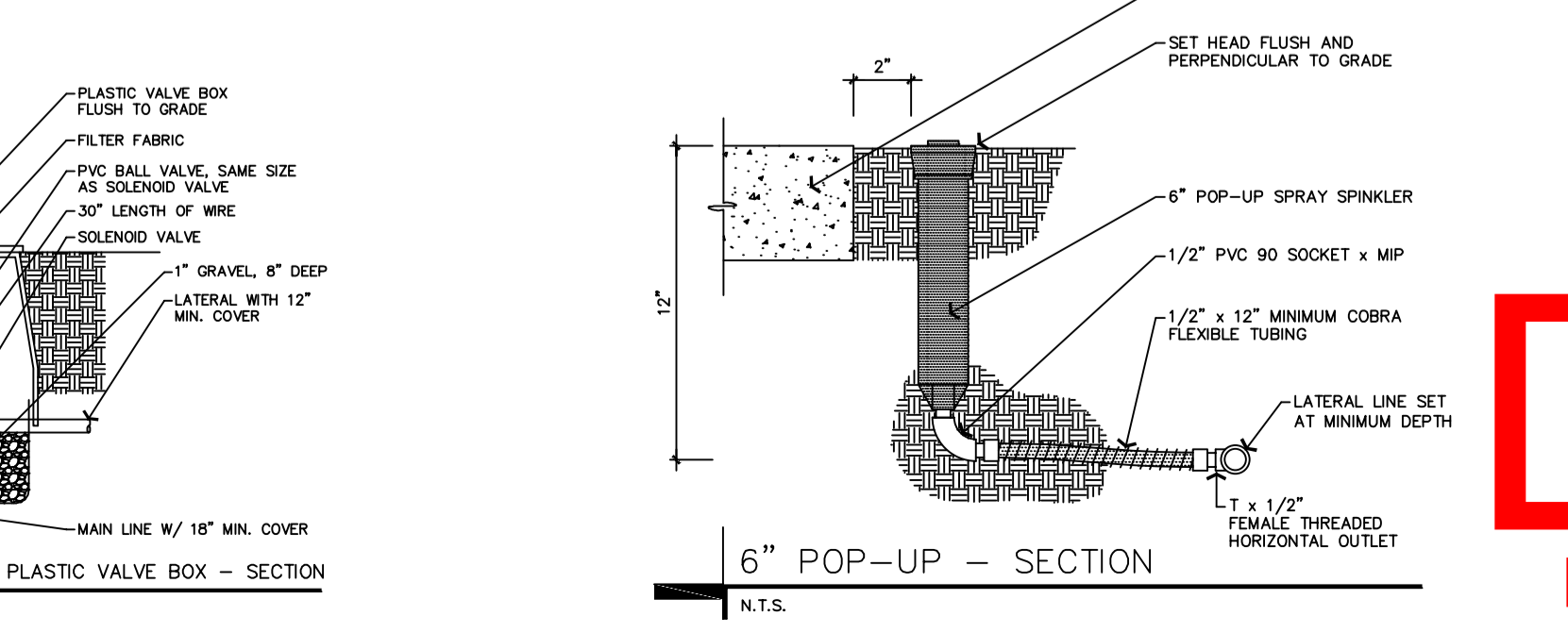
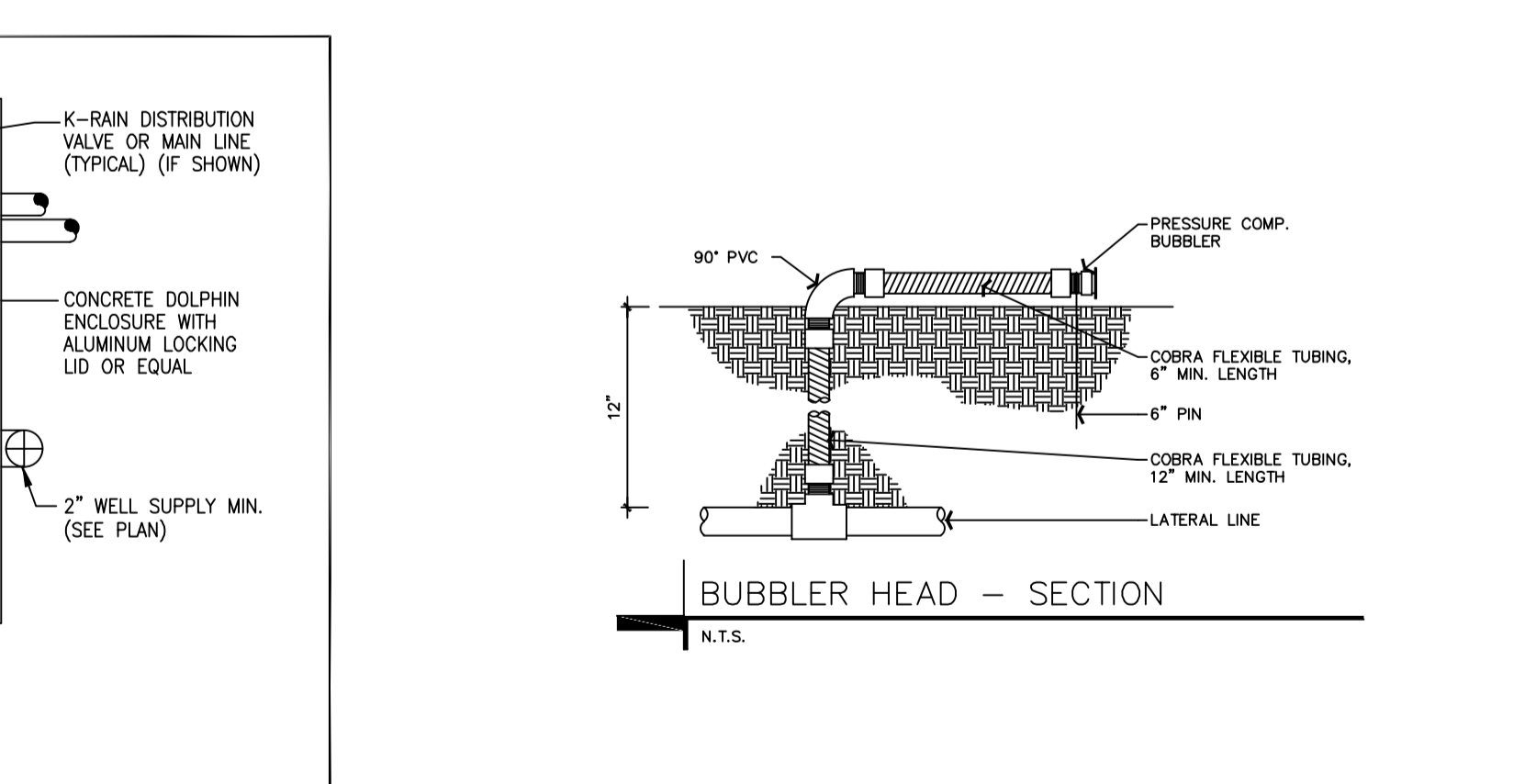
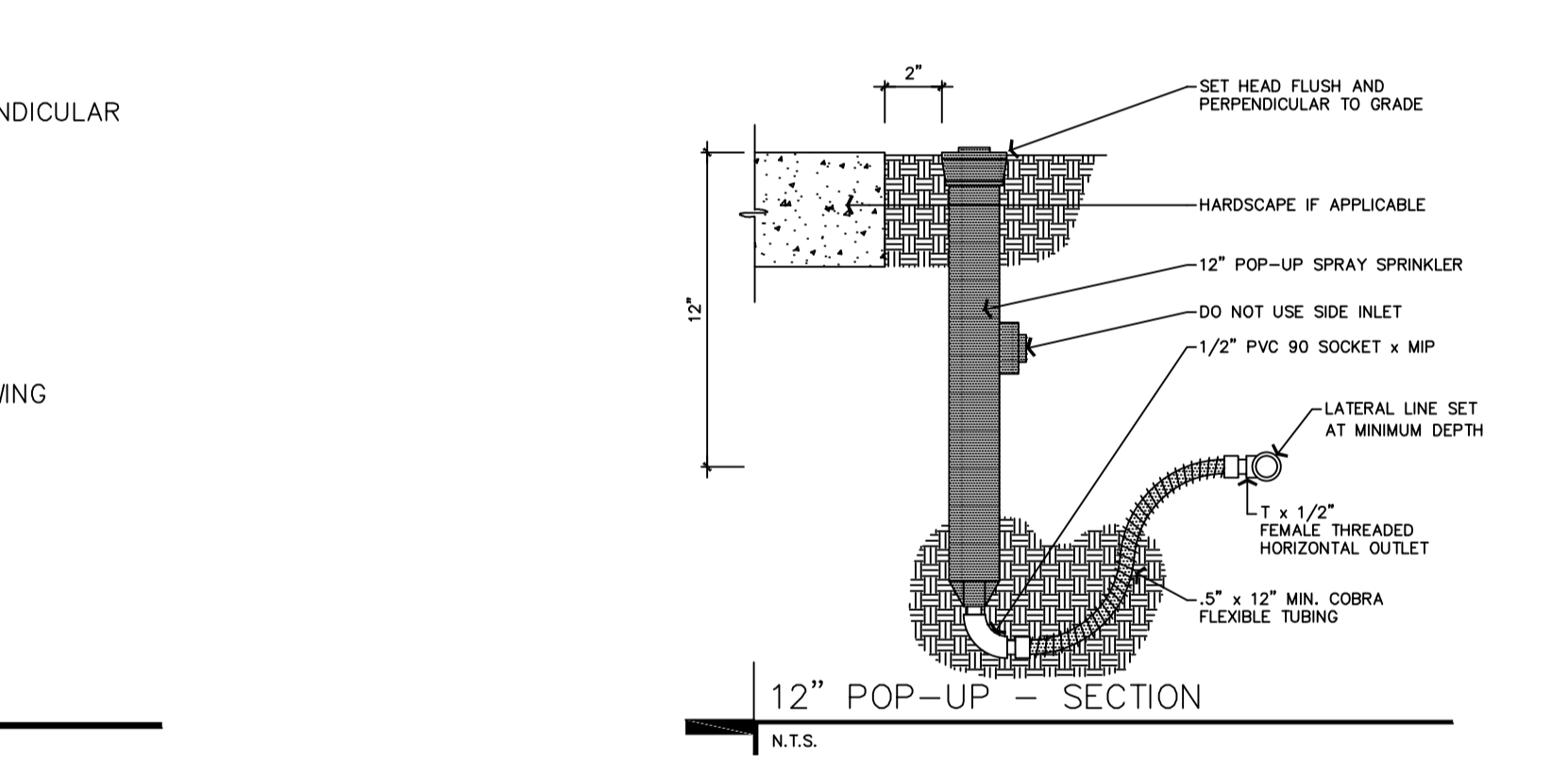

SUNSHINE GASOLINE DISTRIBUTORS, INC.

DESIGN TEAM TITLE:

**MDM SERVICES, INC.**

engineering • environmental • construction

2151 W. HILLSBORO BLVD, DEERFIELD BEACH, FLORIDA 33442  
Phone: (954) 427-3076  
FLORIDA CA #4857

1.	06/21/23	REVISED UPDATED SITE PLAN
----	----------	---------------------------

NO.	DATE	REVISION DESCRIPTION

**Michael E Rawls** Digitally signed by Michael E Rawls  
Date: 2023.06.23 14:50:01 -04'00'

DAIMIAN D. LESLIE  
FL REG # 73113

PROJECT DESCRIPTION:

**NEW C-STORE**

SITE DESIGNATION:

**SUNSHINE GASOLINE DISTRIBUTORS CHEVRON GAS STATION #010**

SITE ADDRESS:

**301 POMPANO PKWY, POMPANO BEACH, FL 33069**

SCALE:	AS NOTED	MDM JOB #	21119
DATE:	08-11-2022		
DESIGNED BY:	RGB/MER	FILE NAME:	
DRAWN BY:	TRICK BARTLETT	21119 CD.DWG	
CHECKED BY:	RGB/MER	RBL#22-08-2187	
DRAWING TITLE:	<b>IRRIGATION PLAN</b>		
SHEET NO.	1-4		

PZ22-12000038  
08/16/2023